

DUNHAM REVISION 1C

DELAVAN, WISCONSIN 53114

STREET

ELM

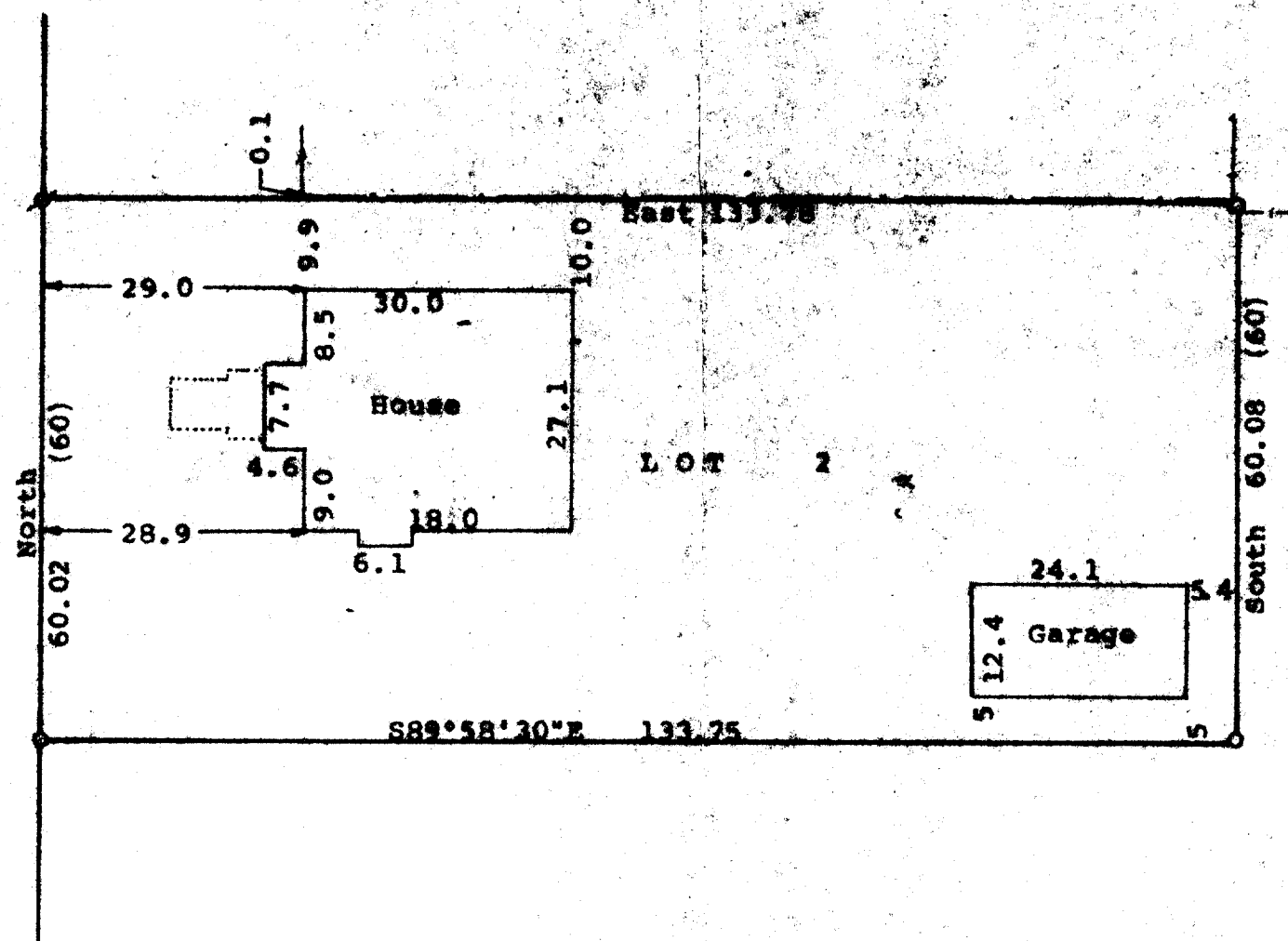

N

Scale - 1" = 20'

Ø = 1" Iron Pipe Found

○ = 3/4" Iron Pipe Found

--- = Fence Line

(0.00) = recorded distance

Bearings referenced to the east line of Elm Street with the assumed bearing of North.

Survey ordered by:

Danielson & Osman Realtors

23 North Wisconsin Street

Darien, WI 53114

STATE OF WISCONSIN)
COUNTY OF WALWORTH) SS

I, George T. Dunham, Surveyor, certify that I have surveyed the property described as follows:

Lot 2 in Block 2 of Sunset View Subdivision located in the City of Delavan, Walworth County, Wisconsin,

and that the plat shown hereon is a correct representation thereof and shows the size and location of the property, its exterior boundaries, the location of all visible structures and dimensions of all principal buildings thereon, boundary fences, apparent easements, roadways, and visible encroachments, if any, and that I have surveyed the property hereon described, according to the official records, to the best of my knowledge and belief.

May 12, 1992

George T. Dunham
George T. Dunham, Surveyor

